The Shortest Straw (Intro)

Transcribed by Jeff Lambert
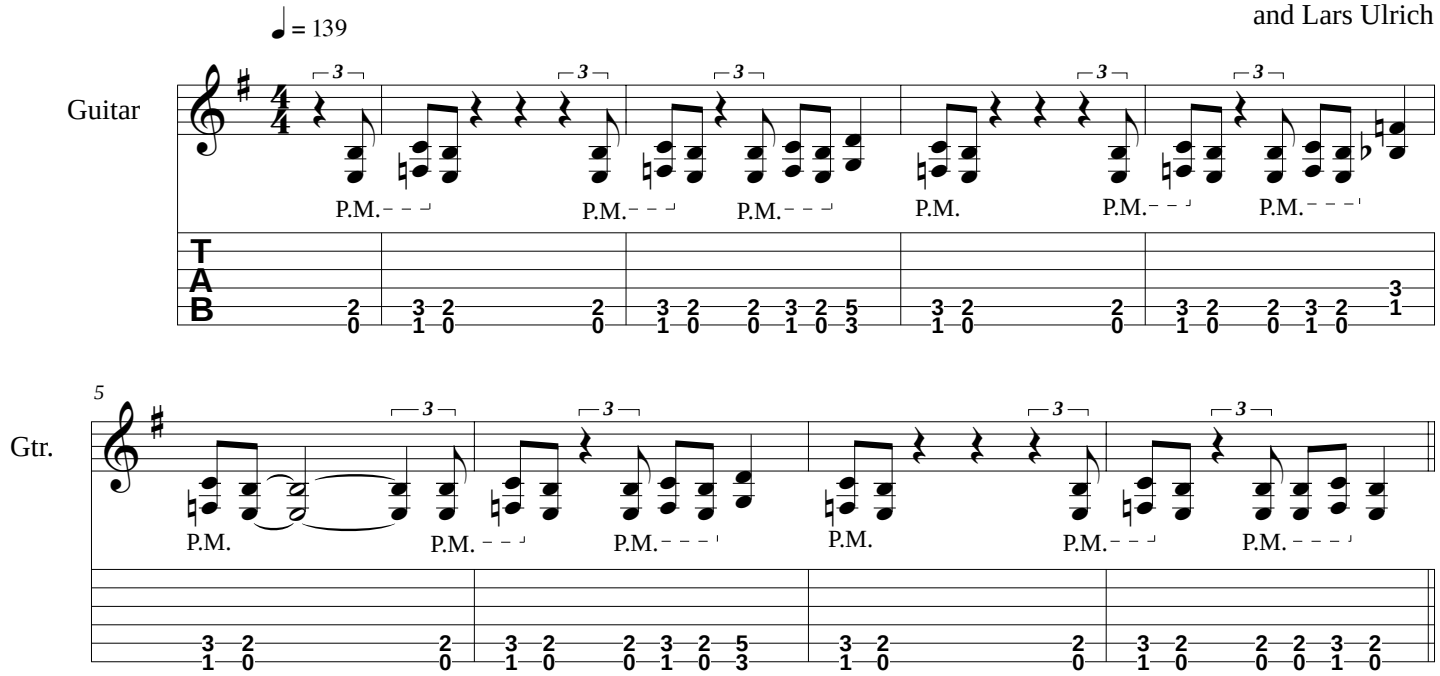
Words and music by
James Hetfield
and Lars Ulrich